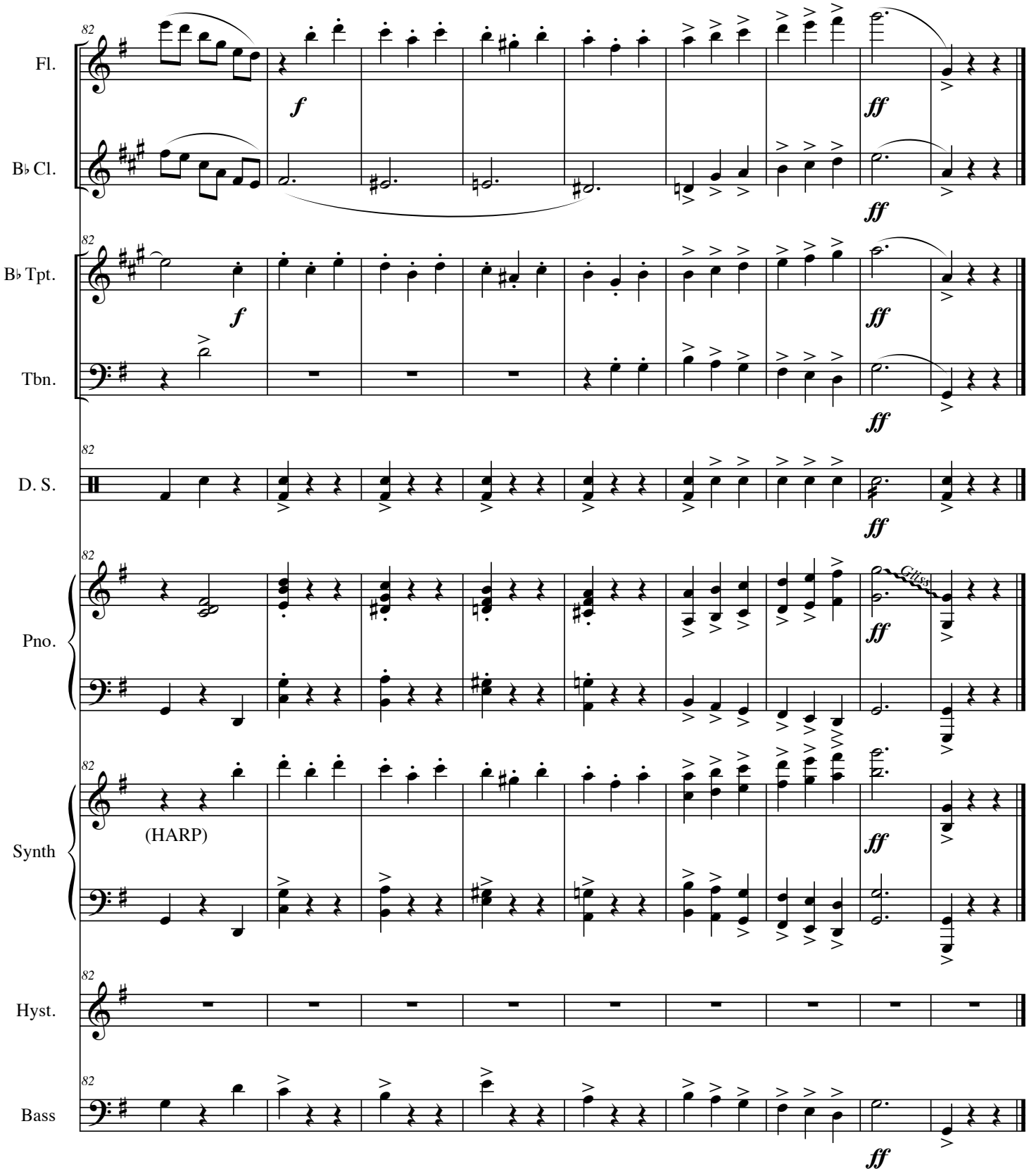
Fl.
B♭ Cl.
B♭ Tpt.
Tbn.
D. S.
Pno.
Synth
(HARP)
Hyst.
Bass
82
f
ff
Glis.